

PLAN SHOWING THE SUB-DIVISION AND PROPOSED CONSTRUCTION OF A RESIDENTIAL BUILDING AT PLOT NO. 8.A. DR. KALAINAR NAGAR STREET, S.NO. 612/5, THIRUVOTTIYUR VILLAGE, THIRUVOTTIYUR MUNICIPALITY.

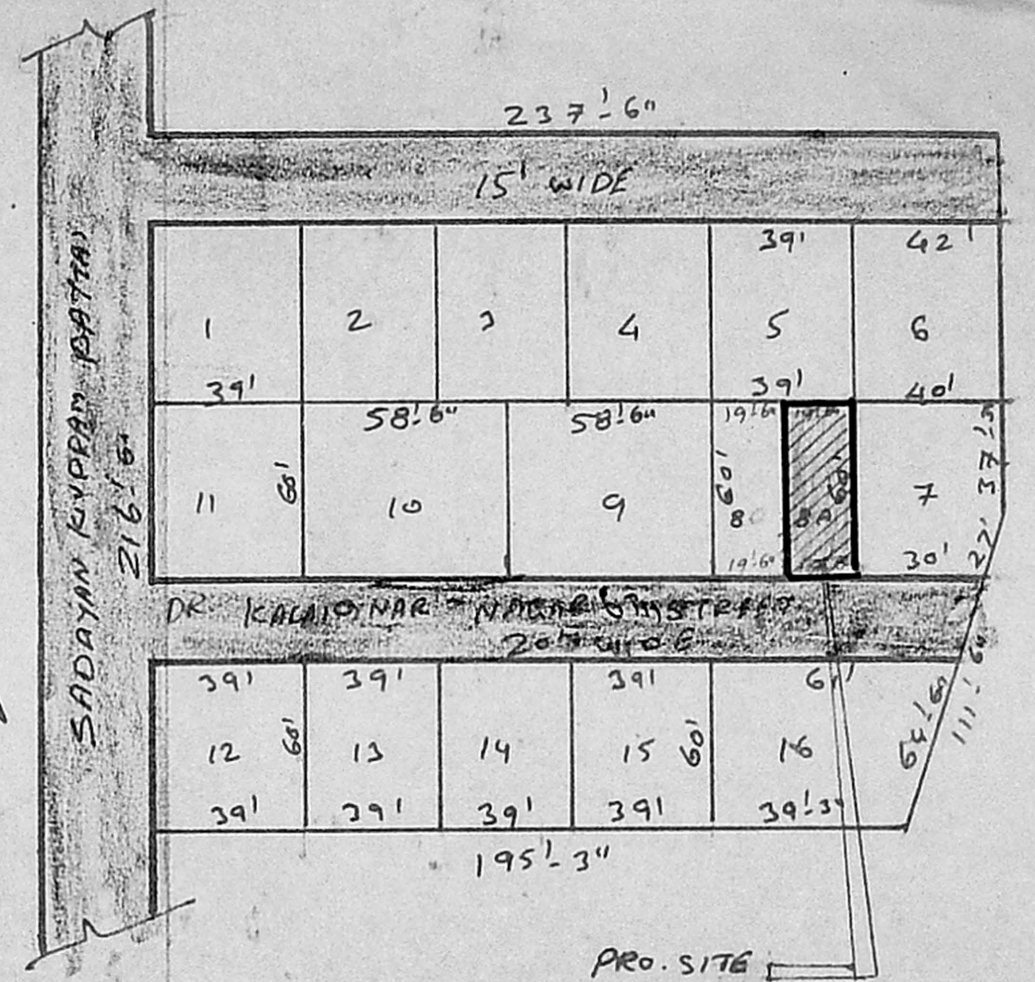
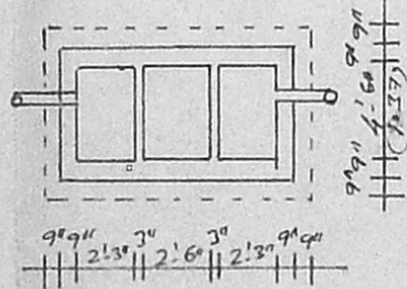
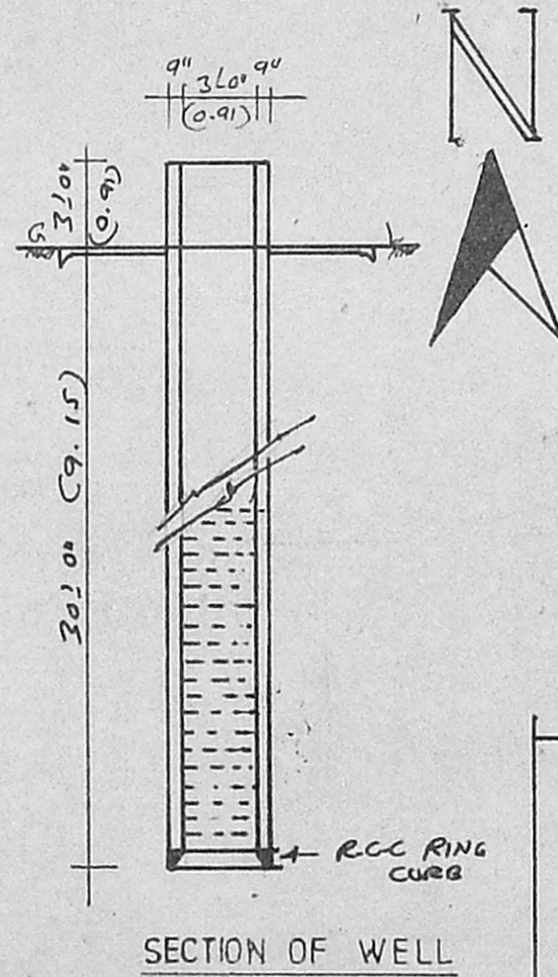
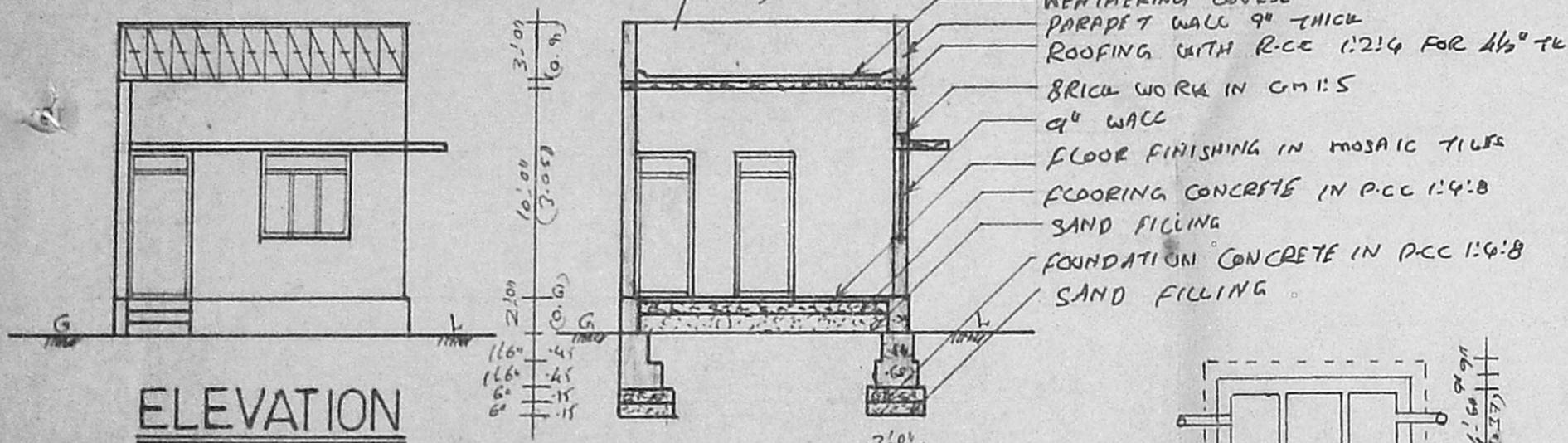

**JOINERY DETAILS**

	(FTS)	(MTRS)
D - DOOR	3'-3" x 7'-0"	(1.00 x 2.13)
D <sub>1</sub> - DOOR	3'-0" x 7'-0"	(0.91 x 2.13)
D <sub>2</sub> - DOOR	2'-6" x 6'-6"	(0.76 x 1.98)
W - WINDOW	4'-6" x 4'-6"	(1.37 x 1.37)
V - VENTICATOR	2'-0" x 2'-0"	(0.61 x 0.61)

AREA OF THE SITE 1170 SFT 108.73 m<sup>2</sup>  
 PRO. CONSTRUCTION AREA 569 SFT 52.88 m<sup>2</sup>  
 PLOT COVERAGE 49%  
 F.O.S 0.49

PROPOSAL ROAD PLOT BOUNDARY

Planning Permit No. A/23303/106/93

**APPROVED**

SUBJECT TO THE CONDITIONS IN USE THIS OFFICE LETTER.

No. A3/27985/92 Date 2/4/93

FOR MEMBER SECRETARY  
MADRAS METROPOLITAN  
DEVELOPMENT AUTHORITY  
MADRAS - 600 008.

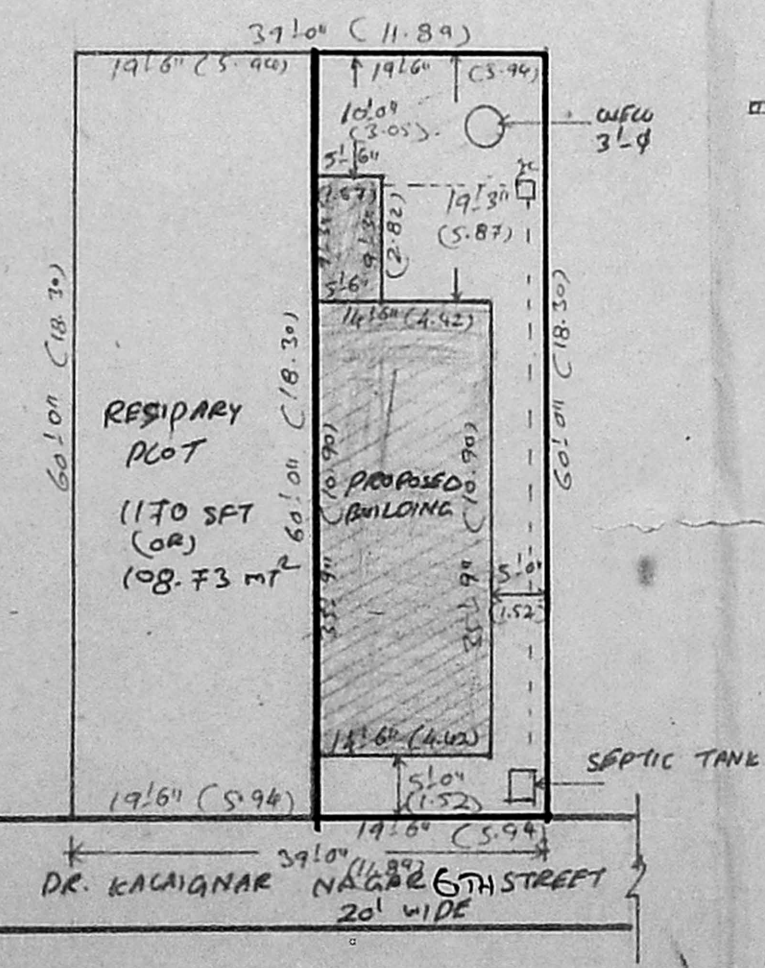
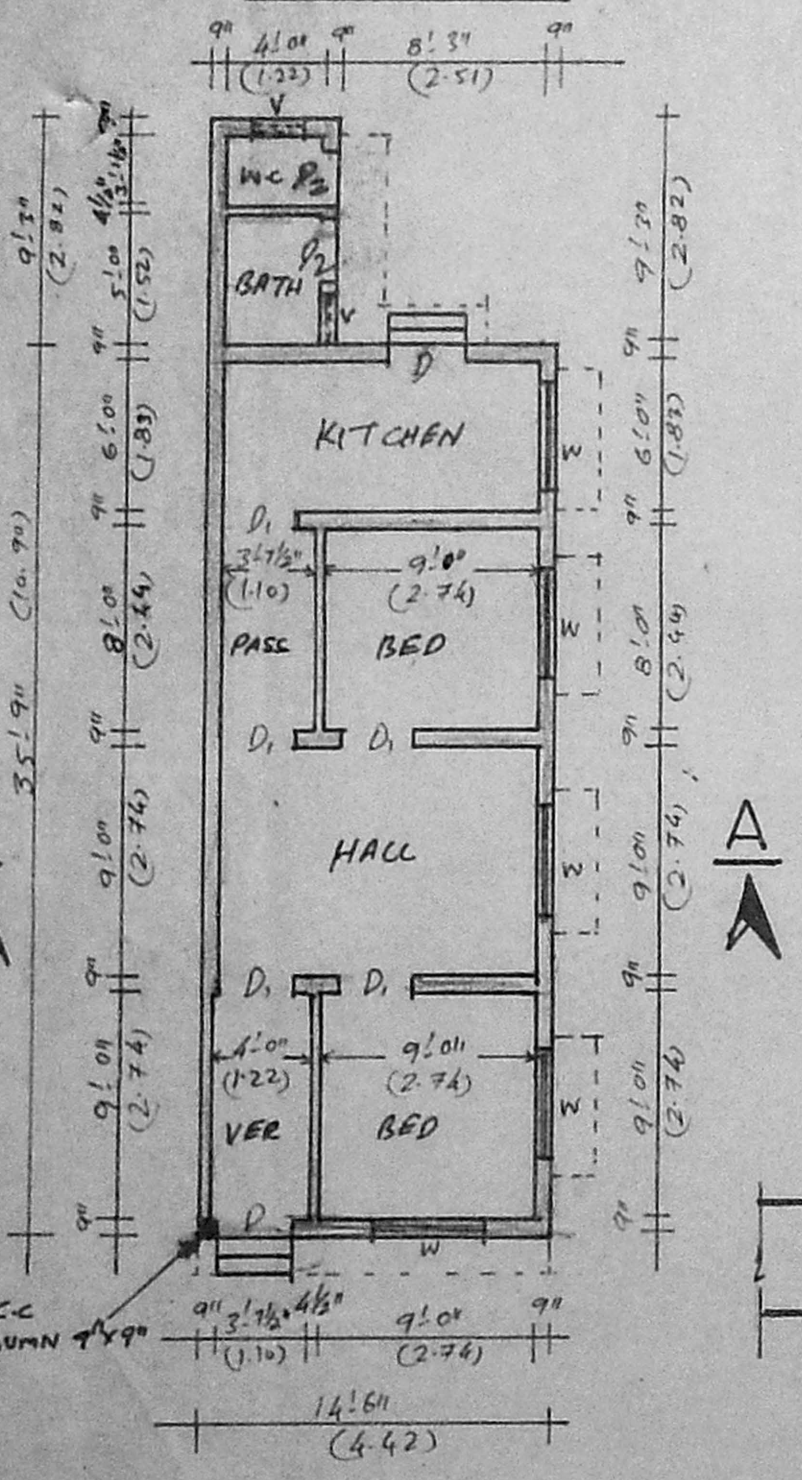

**SITE PLAN**  
SCALE : 1" = 16'-0" (1:200)

SCALE 1" = 8'-0" (OR) (1:200)

S. MURALI  
Licensed Surveyor,  
Thiruvottiyur Municipality,  
6-D Amsagarden Ist St.,  
Thiruvottiyur, Madras-19

Suresha Hunter  
(MRS. SUSEELA HUNTER)  
OWNER

LICENSED SURVEYOR